

UCSF Medical Center at Mission Bay

Local Workforce Meeting

February 10, 2011

Cindy Lima

Executive Director

Mission Bay Hospitals Project

Outline

1. **Welcome, Introductions and Recap** Cindy Lima, UCSF
2. **Name Call Opportunities** Marinus Lamprecht, CCM
 - *Overall*
 - *Trade by Month*
 - *Names submitted*
3. **Progress to Date – January 2011** Terry Rawlins, UCSF
 - *Overview*
 - *Details*
4. **Other Progress**
5. **Other Agenda Items**
6. **Questions / Discussions**

1. Recap

- **UCSF is firmly committed to creating jobs and opportunities for hiring SF residents to help build the Mission Bay Hospital project**
 - *UCSF will work DPR Construction to ensure that qualified SF residents have access to jobs*
 - *UCSF will voluntarily work toward a goal of reaching 20% SF residents of the project total workforce in year one followed by a 5% increase per year through completion. These goals if reached, it would more than double UCSF's historical average*
- **Monthly community workforce meetings**
 - *Open to all*
 - *2nd Thursday of each month, 2-4 pm – future locations TBD – watch website*

1. Recap (continued)

- **Prior meetings:**

- *UCSF working on implementation of newly organized workforce program*
- *In the interim, names can be submitted to “Construction Jobs” on form: “Submission of Ready, Able and Qualified Local Craftsperson”*
 - Available at: www.missionbayhospitals.ucsf.edu or in the ICDC
- *UCSF to prepare trade-by-trade name call opportunities, by month (subject to union dispatch procedures)*
- *UCSF will report on actual local hiring progress*

2.1 Overall Project Trade Name Call Opportunities

UCSF Medical Center at Mission Bay
 Monthly Project Labor and Potential Name Call and Rehire Opportunities
 February 9, 2011

UCSF Medical Center
 at Mission Bay

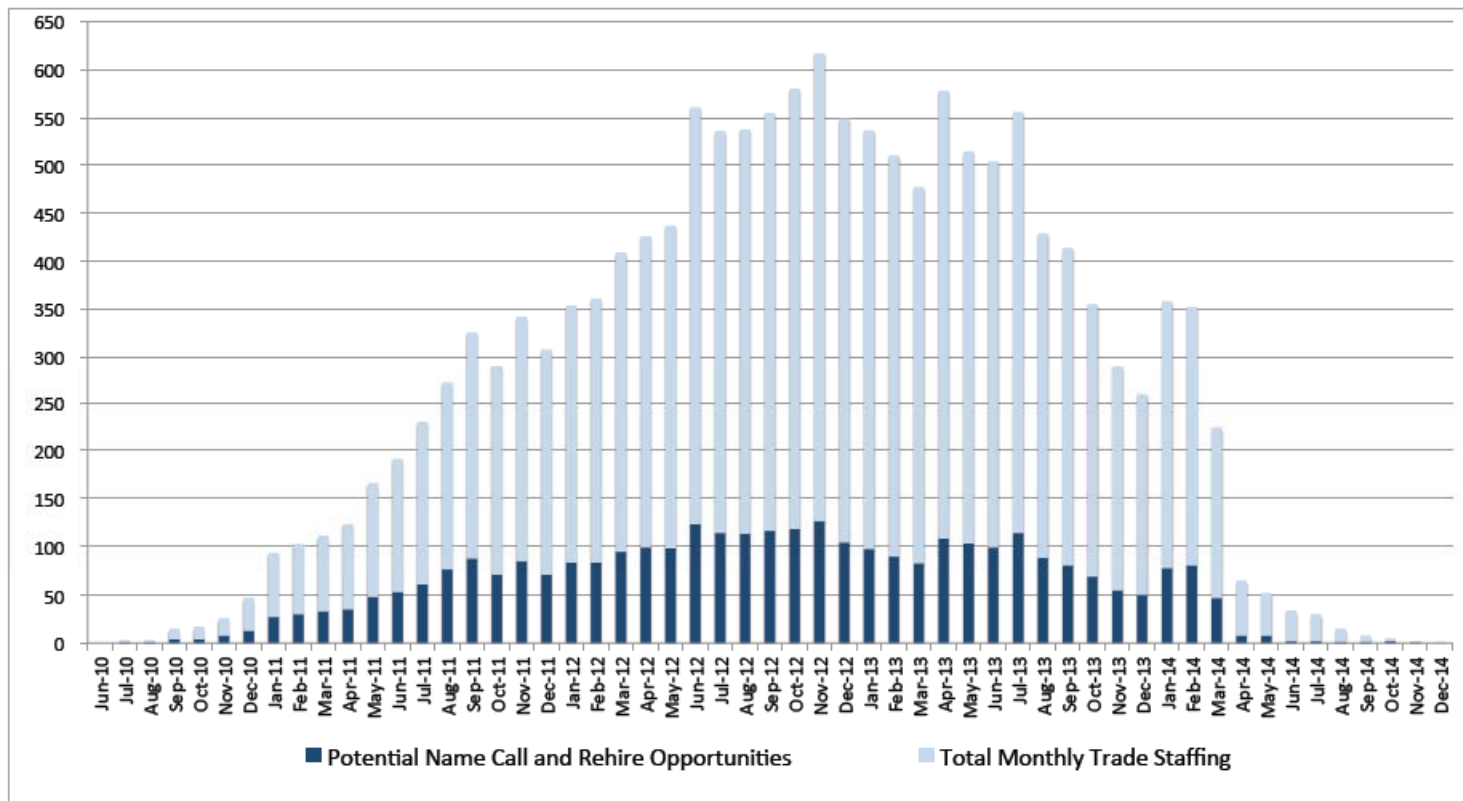

2.2 Trade Name Call Opportunities

UCSF Medical Center at Mission Bay

2011 Potential Name Call and Rehire Opportunities based on current Union Agreements

February 9, 2011

UCSF Medical Center
at Mission Bay

TRADE	Feb-11	Mar-11	Apr-11	May-11	Jun-11	Jul-11	Aug-11	Sep-11	Oct-11	Nov-11	Dec-11
Sheet Metal	0	0	0	2	0	1	2	4	0	0	0
Plumbers	3	0	0	0	0	2	3	4	0	1	0
Ironworkers	0	1	1	10	7	6	3	0	0	4	0
Carpenters	1	3	1	1	0	0	0	4	0	11	0
Operators	0	0	0	0	0	0	1	0	0	0	0
Electrical	0	0	0	0	0	0	0	0	0	0	0
Glaziers	0	0	0	0	0	0	2	0	0	0	0
Masons	1	0	0	0	0	0	0	0	0	0	0
Laborers	1	0	0	0	0	0	1	0	0	0	0
Insulators/Fireproofers	0	0	0	0	0	0	2	1	0	0	1

3. Progress to Date

1. Construction to date (December 2010 through January 2011)

- *Local Headcount for the duration was 23%*
- *Local Work Hours for the duration was 28%*

2. Construction – Month of January 2011 only

- *Local Headcount for January was 25%*
- *Local Work Hours for January was 29%*

3.1 Progress to Date – Construction Work (starting December 2010)

UCSF / Medical Center Mission Bay Community Construction Workforce Program Workforce Analysis Project To Date (December - January 2011)

Contractor	SF Workers	Head Count %	SF Apprentice	SF Hours	Work Hrs %	Non-SF Workers	Head Count %	Non-SF Apprentice	Non-SF Work Hours	Work Hrs %	Total Workforce	Total Work Hours
Berkel And Company	10	34.48%	0	1186	24.04%	19	65.52%	1	3747	75.96%	29	4933
Broadway Mechanical	6	37.50%	3	829	0.00%	10	62.50%	2	988	771.88%	16	1817
DPR	10	28.57%	2	962	32.63%	25	71.43%	2	1986	67.37%	35	2948
O. C. Jones	0	0.00%	0	0	0.00%	28	100.00%	0	705	100.00%	28	705
Redwood City Electric	3	25.00%	1	449	36.89%	9	75.00%	0	768	63.11%	12	1217
Rosendin Electric	1	14.29%	1	21	2.97%	6	85.71%	0	685	97.03%	7	706
Talus Construction	0	0.00%	0	0	0.00%	4	100.00%	0	84	100.00%	4	84
Totals To Date	30	22.90%	7	3447	27.78%	101	77.10%	5	8963	72.22%	131	12410

All active contractors complied in meeting mandated California State prevailing wage standards

- * Five of the 7 active contractors have employed at least one resident worker.
- * Total of 12 apprentices have been employed including 7 resident apprentices (2 Carpenters, 2 Electricians, 3 Plumbers).
- * DPR employed 8 resident workers in January accounting for 10 of the 30 residents employed.

3.2 Progress to Date – Construction Work (Month of January 2011 only)

Table Below Is For This Project Date: January 2011

Contractor	SF Workers	Head Count %	SF Apprentice	SF Hours	Work Hrs %	Non-SF Workers	Head Count %	Non-SF Apprentice	Non-SF Work Hours	Work Hrs %	Total Workforce	Total Work Hours
Berkel And Company	7	30.43%	0	470	26.07%	16	69.57%	1	1333	73.93%	23	1803
Broadway Mechanical	6	37.50%	3	645	46.37%	10	62.50%	2	746	53.63%	16	1391
DPR	8	27.59%	1	435	22.81%	21	72.41%	2	1472	77.19%	29	1907
O. C. Jones	0	0.00%	0	0	0.00%	9	100.00%	0	155	100.00%	9	155
Redwood City Electric	2	20.00%	1	182	36.47%	8	80.00%	0	317	63.53%	10	499
Rosendin Electric	1	16.67%	1	21	7.92%	5	83.33%	0	244	92.08%	6	265
Talus	0	0.00%	0	0	0.00%	4	100.00%		84	100.00%	4	84
Totals To Date	24	24.74%	6	1753	28.72%	73	75.26%	5	4351	71.28%	97	6104

4. Other Progress

- **DRP hired a new front desk receptionist – the result of a direct community referral**
- **Resources added to assist in vetting the name-call list**
- **Meeting set this month with South of Market Employment Center/MHH to discuss placement of construction management interns**
- **Peggy Johnson, new Senior Project Accountant on Mission Bay Hospitals project, appointed to work on outreach to local businesses for goods and services. peggy.johnson@ucsfmedctr.org**

5. Other Agenda Items

6. Questions/Discussion

**Next meeting: March 10, 2011
2:00 pm**